The Overland Monthly

Vol. LXXII—Second Series

July-December 1918

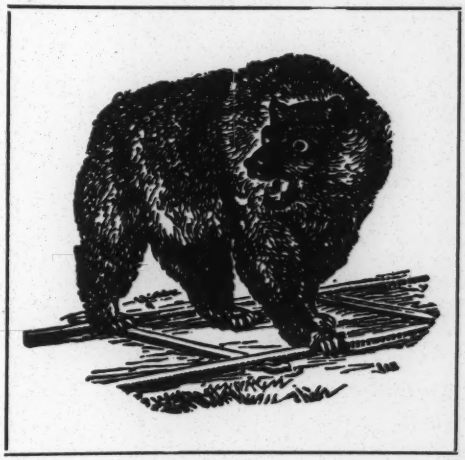

OVERLAND MONTHLY CO., Publishers

259 MINNA STREET SAN FRANCISCO, CAL.

STATEMENT OF THE OWNERSHIP, MANAGEMENT, CIRCULATION, ETC., REQUIRED BY THE ACT OF CONGRESS OF AUGUST 24, 1912, of OVERLAND MONTHLY, published monthly at San Francisco, Cal., for October 1, 1918.

State of California, County of San Francisco, ss.

Before me, a Notary Public in and for the State and county aforesaid, personally appeared F. Marriott, who, having been duly sworn according to law, deposes and says that he is the Publisher of the OVERLAND MONTHLY, and that the following is, to the best of his knowledge and belief, a true statement of the ownership, management, etc., of the aforesaid publication for the date shown in the above caption, required by the Act of August 24, 1912, embodied in section 443, Postal Laws and Regulations, printed on the reverse of this form, to-wit:

1. That the names and addresses of the publisher, editor, managing editor, and business managers are: Publisher, F. Marriott, 259 Minna St., San Francisco. Editor, B. Davidson, 259 Minna St., San Francisco. Managing Editor, B. Davidson, 259 Minna St., San Francisco. Business Manager, F. Marriott, 259 Minna St., San Francisco.

2. That the owner is F. Marriott.

3. That the known bondholders, mortgagees and other security holders owning or holding 1 per cent or more of total amount of bonds, mortgages or other securities are: None.

F. MARRIOTT,
Owner.

Sworn to and subscribed before me this 30th day of September, 1918.

(Seal) MARTIN ARONSOHN,
Notary Public in and for the City and County of San Francisco, State of California.

(My commission expires September 20, 1919.)

INDEX

A BORDER WIZARD. Story . . . . . Illustrated from photographs.	HOWARD A. STURTZEL	165
A CROWDED-OUT COUSIN. Story.	JAMES E. PORTER	627
A GIRL'S RECOLLECTIONS OF BROOK FARM SCHOOL	THE LAST REMAINING BROOK FARMER. (But One.)	233
A JOKER IN CALIFORNIA CASTOR BEANS . . Illustrated from photographs . . .	VERNE DYSON	300
ALONG SAN FRANCISCO'S FRONT . . .	E. M. NORTH WHITCOMB	31
AMERICA'S BOYS. Verse	Rebecca J. Gradwohl	414
A MINER AND HIS WILD PETS. Story . .	J. B. REINHART	135
AMONG THE SOUTH SEA ISLANDERS . . Illustrated from photographs.	RICHARD E. DELANEY, M. D.	11
AN EPISODE IN THE PIONEER LIFE OF SAN FRANCISCO	. . . . .	63
A NEW BATTLE HYMN OF THE REPUBLIC. Verse.	GEORGE VAIL WILLIAMS.	246
ART AND THE SCIENTISTS	F. H. STEARNS, Ph. D.	340
A SUMMER FANCY. Verse.	MARY D. BARBER	224
A STUDY OF WILD NORTHERN DUCKS . .	F. H. SIDNEY	121
A THRUSH BEFORE DAWN. Verse . . .	ALICE MEYNELL	30
AT EVENTIDE. Verse.	BURTON JACKSON WYMAN	585
AT HER DOOR. Story.	Bell Willey Gue	445
BALLADE OF SAMUEL. Verse.	EDITH WADE HART	327
BALLADE OF THE MISSION BELLS. Verse. .	Ernest McGaffey	403
BLACK-BIRDS IN AUTUMN. Verse . . .	VERNE BRIGHT	134
BRET HARTE, FOUNDER OF THE OVER-LAND MONTHLY. . . . . Illustrated from a photograph.	. . . . .	573
CANOEING DOWN THE QUINAULT. . . . Illustrated from photographs.	A. M. WALKER	207
COMMUNITY LIFE FOR OUR SOLDIERS AND SAILORS . Illustrated from a photograph . . .	ARTHUR L. DAHL	305
CONSERVATION OF FOOD AMONG THE INDIANS.	Agnes Shea	441
CULT WORSHIP; THE LAST VANITY. . . .	ELLIOTT J. CLAWSON	632
DEAR FIELDS. Verse.	NINA A. WALKER	621
DICKENS IN CAMP. Verse.	BRET HARTE	588
DIVINE DESIRE. Verse.	ROSE DE VAUX-ROYER	253
DON RAMON'S REVENGE. Story.	MRS. W. DAVENPORT HUDNALL	634
EARLY TRAILS OF BRITISH COLUMBIA . . Illustrated from photographs.	FRED LOCKLEY	71
EVENING AT THE LAKESIDE. Verse. . . .	JOHN RAVENOR BULLEN	594
EXILES. Verse.	JESSICA NELSON NORTH	587
EXIT. Story	GUY FLEMING	146
FIVE YEARS ON A HOMESTEAD. Serial . .	MRS. J. C. OSBORN	36
FIVE YEARS ON A HOMESTEAD. Serial . .	MRS. J. C. OSBORN	172
FIVE YEARS ON A HOMESTEAD. Concluded. .	MRS. J. C. OSBORN	247
FORMS OF GOVERNMENT.	Thos. O'Shaughnessy	449
FORT GUNNYBAGS. . . . . Illustrated from photographs.	. . . . .	574
FRONTISPIECES:		
Bits of California Scenery		1-9
Samoan belles		10

FRONTISPIECES: . . . . . .
MEXICO AND ITS PICTURESQUE PEOPLE AND SCENERY . . 93
The Hidden Canyon in El Morro. 104
FRONTISPIECES: Twelve Views of California Scenery. 187-198
FRONTISPIECES:
Three Views of California Scenery 281-283
Illustrations to accompany "With the Zunis in New Mexico 284
FRONTISPIECES: Six Scenes in China. 375-380
FRONTISPIECES: Early Views of San Francisco 561-572

GIFTS OF THE DEAD. Verse . . . . . HABERTON LULHAM 136
GOLD STRIPES. Verse . . . . . FLORENCE A. VICARS 124

HENRIETTA'S DOWRY. Story. . . . . Florence Isaacson 436
HER TEARS. Verse. . . . . BELLE WILLEY GUE 339
HOW BIG IS THE WORLD? Story. . . . . William Joseph Lancaster 425

I DREAMED MY HAPPY DREAM AWAY. Verse GENERAL E. L. HUGGINS 214
INDIAN LIFE IN SIERRA FORESTS. . . . . Charles Howard Shinn 387
Illustrated from photographs.
IN THE MIST. Story . . . . . BOYD CABLE 42
IN THE REALM OF BOOKLAND 180
IN THE REALM OF BOOKLAND 360

JUST A DROP OF INK. Story. . . . . ARTHUR R. ANDRE 589

KRUPPS AND KRUPPISM . . . . . HENRY C. STRUBE 75

LARKSPUR RANCH 68
Illustrated from a photograph.
LAVENDER. Verse 35
LEGEND OF SAN JUAN DE LOS LAGOS. Story. . LOUISE M. PALMER 614
"LIBERTY AND FREEDOM." . . . . THOMAS O'SHAUGHNESSY 269
LOVE'S PENALTY. Verse . . . . . W. W. LAIDLEY 48

MADAME CURIE AND RADIUM . . . . R. J. STRUTT 51
MAN FROM UP NORTH. Story. . . . . Penelope Van 345
MY CALIFORNIA HILLS. Verse. . . . . HENRY F. RUTHRAUFF 603

NOVEMBER IN CALIFORNIA. Verse. . . . . Victor M. Kinnaman 396

ORANGE BLOSSOMS. Verse. . . . . Anna M. Baker 410

PAINLESS CHILDBIRTH . . . . . W. FRANCIS B. WAKEFIELD, M. B., M. D., C. M., F. A. C. S. 83
PALM DRIVE IN LOS ANGELES. Verse. . . KATHLEEN GRAY NELSON 308
PETRIFIED FORESTS OF ARIZONA . . . EVERETT EDGAR KING 113
Illustrated from photographs.

REINDEER MEAT AS BEEF SUPPLY . . . DAVID GOVE 199
Illustrated from photographs.
REMINISCENCES OF EMPEROR NORTON. . . DOROTHY MILLER 586
Illustrated from a photograph.
RIGHT FROM THE SHOULDER. Story. . . JOSEPH T. KERCEL 328
ROMANCE. A Prose Poem. . . . . E. Clement d'Art 443

SILVER FOX. Story . . . . . ALICE PHILLIPS 120
SOLDIER DOGS AT CAMP KEARNY . . . . Sophie Garwood Williams 440
SNOW-SHOEING IN SOUTHERN CALIFORNIA . GEORGE LAW 635
SUMMER SONG. Verse . . . . . E. NESBIT 127

THE APRICOT RANCH. Story. . . . . Donna Reith Scott 397
THE BONNIE DOON RANCH . . . . . MRS. R. A. ELLIS 67
Illustrated from a photograph.
THE CALL TO ARMS. Verse. . . . . Arthur Powell 395
THE CAVE WOMAN. Story . . . . . LUCY MILLAR 128
THE COBWEB PALACE, SAN FRANCISCO. . . BERT HARRISON 582
THE ANTI-LOVE POTION. . . . . Sue Conly 391
Illustrated from photographs.

THE DECISIVENESS OF WARS	ROY L. STEVENS	148
THE EMBLEM ON MY HAT. Verse.	Corporal William C. Wilson	390
THE FIGHTING LINE. Verse.	Ellis Meredith	406
THE GERMAN OCTOPUS	W. MORRIS COLLES	137
THE HEART OF THE COW COUNTRY.	A SAILOR, U. S. N.	225
THE "HUMANITY" OF CRUELTY.	HORACE HUTCHINSON	242
THE IRISH GUARDS. Verse	RUDYARD KIPLING	25
THE LAPIDARY. Verse.	MARY BYERLEY	244
THE LAST CRUSADE. Verse.	WILLIAM HENDERSON RENNY	344
THE LAST TIE. Story. Illustrated from a photograph.	DR. J. D. B. STILLMAN	595
THE LITTLE PICTURE BRIDE. Story.	MABEL SUNTER	334
THE LETTER OF THE WALI. Story.	H. A. NOUREDDIN ADDIS	605
THE MAKER OF A PUBLIC MARKET.	Agnes Lockhart Hughes.	407
THE MEASURE OF A MAN. Story.	Eleanor Frothingham Haworth	411
THE MOUNTAIN HEART'S EASE. Verse.	BRET HARTE	604
THE MOUNTED RIFLEMEN OF THE NORTHWEST TERRITORY.	Fred Lockley.	409
THE MYSTERIOUS MINER. Story.	Clyde B. Hough	433
THE PATH OF SILENCE. Story	F. M. PETTEE	125
THE PENALTY. Story.	ROBERT PAGE LINCOLN	622
THE POET OF THE SIERRAS. Verse.	TEASDALE RANDOLPH	630
THE PLYMOUTH OF THE PACIFIC COAST. Illustrated from photographs.	Lena Hunzicker	381
THE RAT. Story	JOHN BIGGS, JR.	116
THE REARGUARD. Story.	BOYD CABLE	215
HIS ROSARY. Story.	Henry Ridgaway Zelley	429
THE ROOT OF EVIL. Story.	H. A. Noureddin Addis	415
THE SEAGULL. Verse.	John Ravenor Bullen	428
THE SEA OTTER IN CALIFORNIA	C. L. ANDREWS	131
THE SEARCH FOR HEAVEN. Verse	ROSE DE VAUX-ROYER	153
THE SOCIAL PROBLEM OF TODAY.	THOS. O'SHAUGHNESSY	348
THE SPY. STORY	CHARLES A. COGSWELL	27
THE VASE OF HERACLI. Story.	H. A. NOUREDDIN ADDIS	309
THE WISHING STONE. Story.	GEORGE WILDE	220
THROUGH THE OZARKS. Verse.	Jessica Nelson North	386
TWO SYMBOLIC BOOKS	. . . . .	79
TO THOSE AT HOME. Verse	ELLA FLAT KELLER	53
VIEWPOINTS. Story.	Maud B. Rodgers	404
WALTER GREENWAY, SPY. Story.	ROBERT HOLMES	320
WE TWO. Verse.	ANNA M. BAKER	333
WHAT YOU CALL FREEDOM MEN CALL PIRACY Verse.	HENRY VAN DYKE	206
WHEN REA PLAYED CUPID. Story	LUCY MILLER	49
WHITE MAGIC. Verse	R. F.	70
WHEN MINER MEETS COW-MAN. Story	LUCY MILLAR	241
WITH THE ZUNIS IN NEW MEXICO Illustrated from photographs.	GEORGE WHARTON JAMES	105
WITH THE ZUNIS IN NEW MEXICO. Illustrated from photographs.	GEORGE WHARTON JAMES	254
WITH THE ZUNIS IN NEW MEXICO Illustrated from photographs	GEORGE WHARTON JAMES	285
WM. P. HENDERSON'S PAINTINGS OF AMERICAN INDIAN DANCES Illustrated from photographs.	J. NILSEN LAURVIK	211
YSABELLA. Serial	CLARICE GARLAND	54
YSABELLA (Serial)	CLARICE GARLAND	154
YSABELLA. Serial.	CLARICE GARLAND	261
YSABELLA. Concluded.	CLARICE GARLAND	350

Bits of California Scenery

In Muir Park, Marin County, within twenty miles of San Francisco.

Mt. Shasta and Stewart's Lake

On the banks of Lake Merritt, Oakland, California.

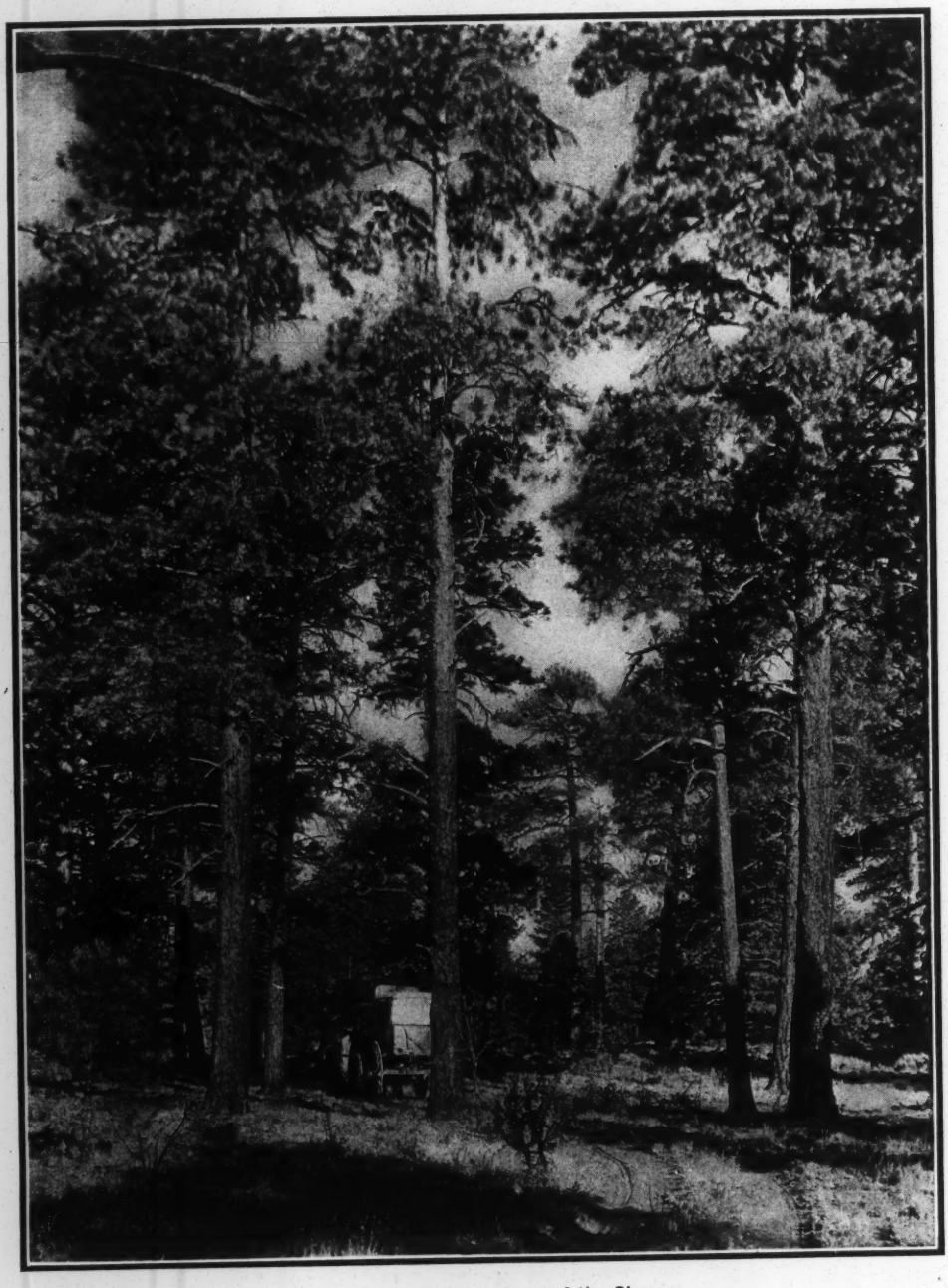

Along the higher crest of the Sierras

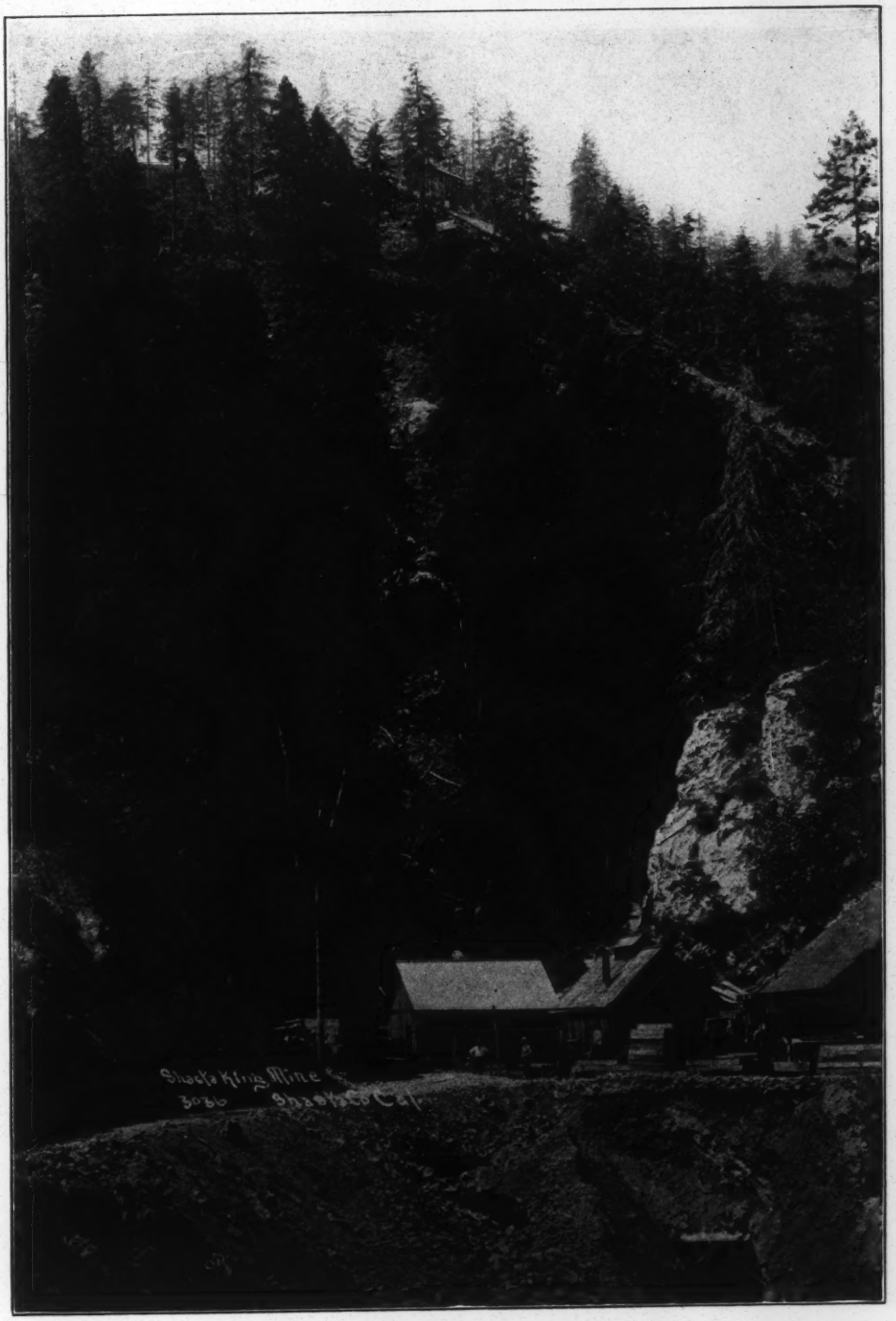

A mine plant in the foothills of the Sierras

A rocky pass in the Sierras

Entrance to Emerald Bay, Lake Tahoe

In the high Sierras

"After the Early Rains"

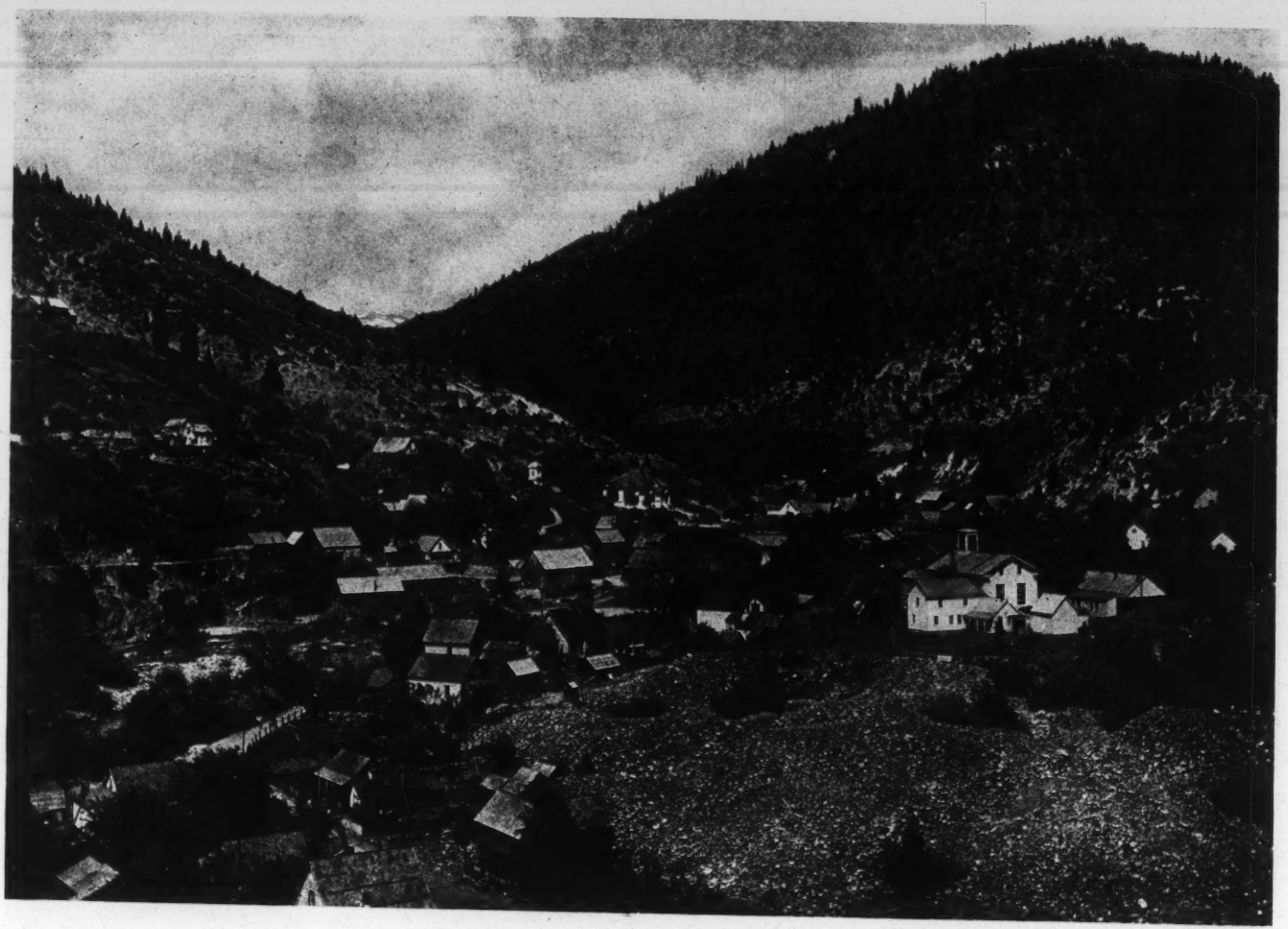

Downieville, looking east from Cannon Point

Dipsea Beach and Duxbury Reef, from Mount Tamalpais